

1. Open Outlook Express and from "Tools" select "Accounts".

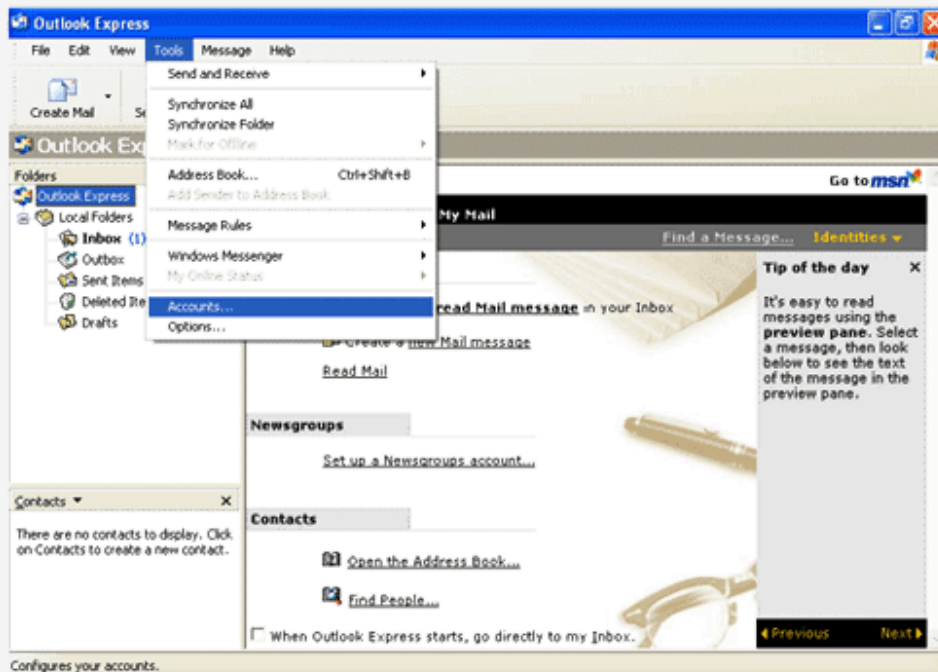

2. Choose "Mail" tab, press "Add" button and then choose "Mail ...".

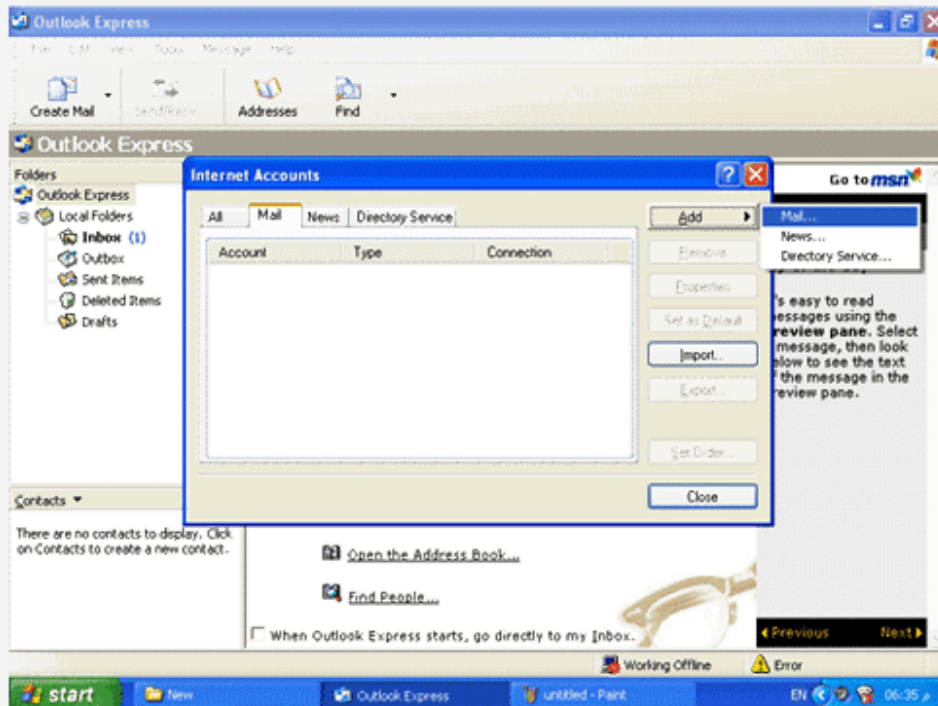

3. Enter your display name and press "Next".

4. Enter your e-mail address and press "Next".

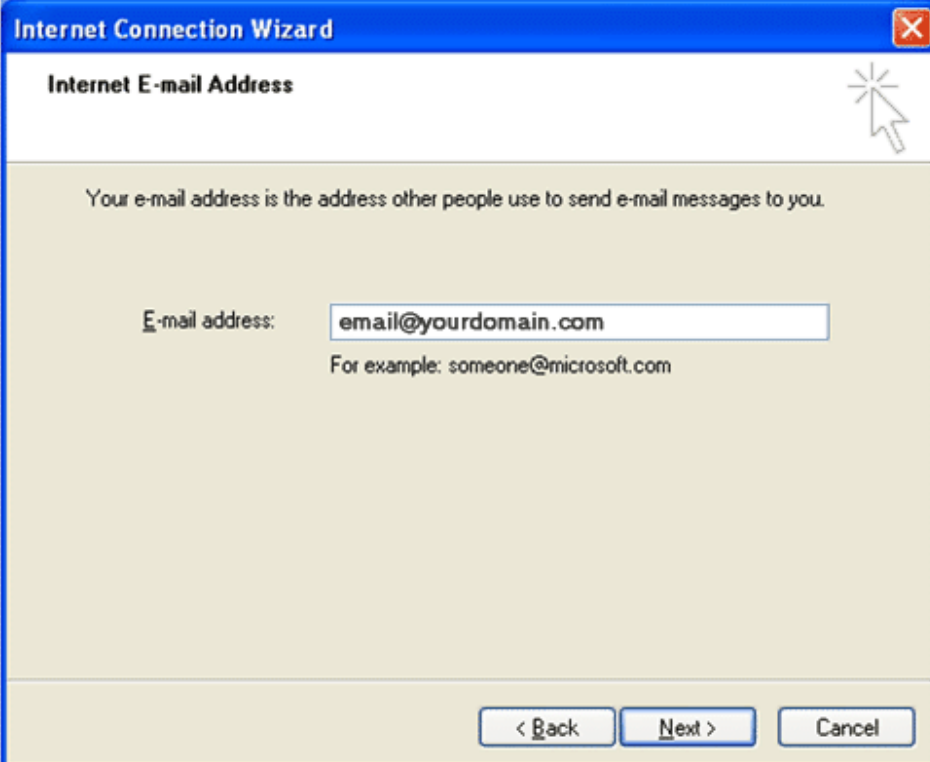

5. Enter incoming & outgoing mail server "mail.yourdomain.com" and press "Next".

6. Enter your account password and press "Next".

7. Press "Finish".

8. Choose your e-mail account and Click on "Properties" button.

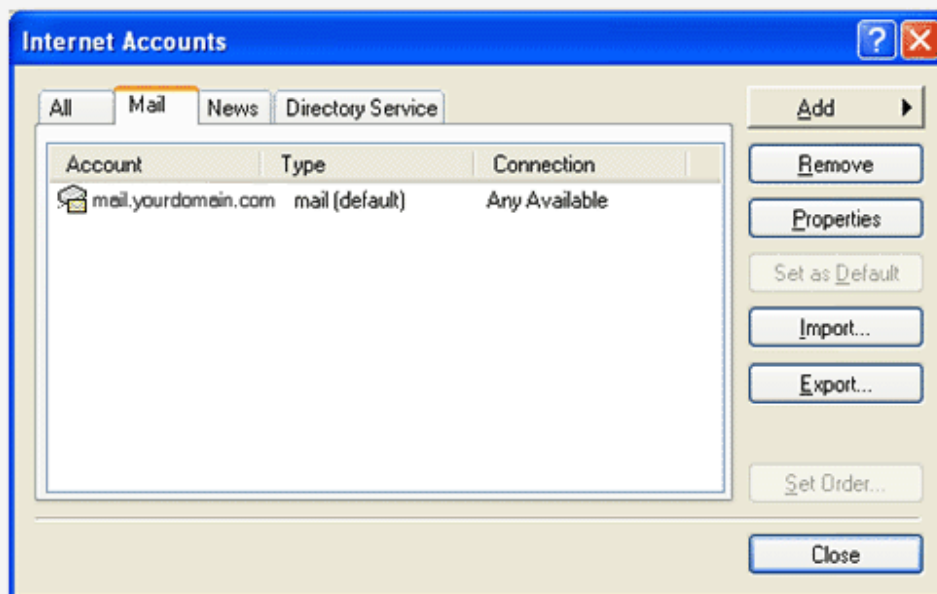

9. From "Servers" tab check on "My server require authentication" option and press "OK".

Server Information

My incoming mail server is a **POP3** server.

Incoming mail (POP3):

Outgoing mail (SMTP):

Incoming Mail Server

Account name:

Password:

Remember password

Log on using Secure Password Authentication

Outgoing Mail Server

My server requires authentication

At the bottom of the dialog are three buttons: "OK", "Cancel", and "Apply".

10. Press "Close" button.

